UTHER + SUN PROPERTY
Adore your home

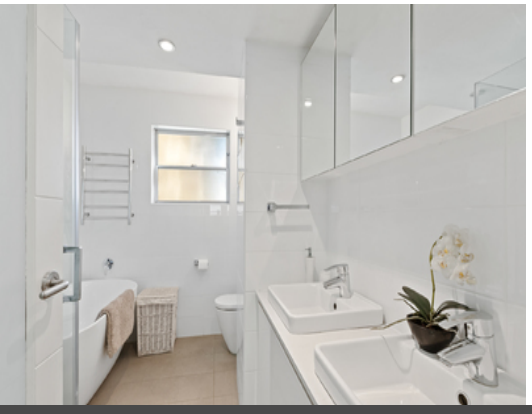

5/34 Archer Street CHATSWOOD, NSW

2 1 1

Unrivalled convenience and Relaxed modern living

A level stroll to everything that Chatswood has to offer, this first floor apartment showcases a renovated interior enhanced by a spacious and well proportioned floorplan. Set within the residential precinct of Archer St, this stylish apartment offers a rare combination of tranquility and utmost cosmopolitan convenience, footsteps away from Westfield, Chatswood Chase and surrounded by countless eateries of every kind, cinemas and only 800 metres to the bus & train interchange.

- Spacious combined living and dining open to a delightful balcony ideal for outdoor entertaining
- Renovated tasteful kitchen with dishwasher, ample storage and meal area
- Generous sized bedrooms both with built-ins
- Stylist modern bathroom has separate bath and shower, dual basins
- Internal laundry, R/c air conditioning
- Security building with lift access, large lock up garage, storage cage

Unfurnished (12 months lease preferred) and available NOW!

Deposit paid & open inspection cancelled

Contact:	Cyndia Sun 0435 872 554 Saiyida Aierken 0451 488 998
Type:	Apartment
Date Available:	10/03/2023
Leased Date:	13/04/2023
Bond:	$3300

5/34 Archer Street, Chatswood

Plans shown are only indicative of layout. Dimensions are approximate.

CHATSWOOD, NSW
5/34 Archer Street